

# PLAT OF SURVEY

C.L. SHADY LANE (66') WIDE

ORDERED BY: PAT SOWTAG  
P.O. BOX 698  
LAKE GENEVA, WI 53147

DESCRIPTION: THE WEST LINE OF LOT 1, BLOCK 1 FOREST  
REST, LOCATED IN T1N, R17E, WALWORTH  
COUNTY WISCONSIN.

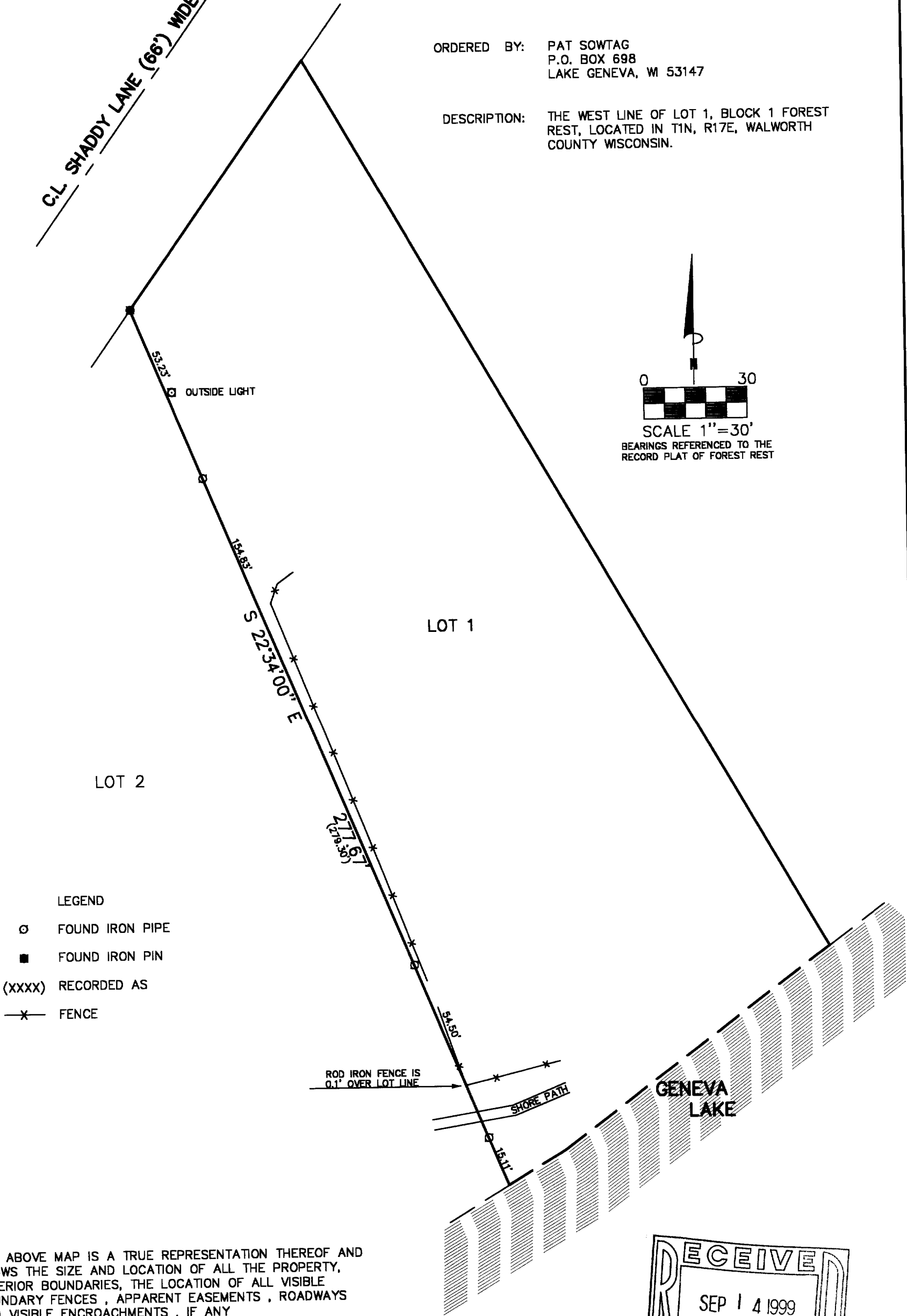
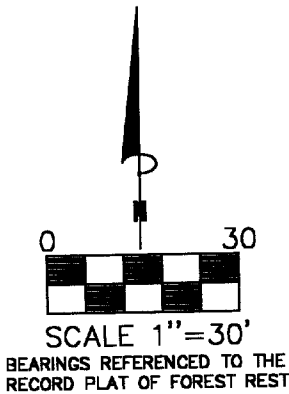

- LEGEND
- FOUND IRON PIPE
  - FOUND IRON PIN
  - (XXXX) RECORDED AS
  - x— FENCE

THE ABOVE MAP IS A TRUE REPRESENTATION THEREOF AND  
SHOWS THE SIZE AND LOCATION OF ALL THE PROPERTY,  
EXTERIOR BOUNDARIES, THE LOCATION OF ALL VISIBLE  
BOUNDARY FENCES, APPARENT EASEMENTS, ROADWAYS  
AND VISIBLE ENCROACHMENTS, IF ANY

THIS SURVEY IS MADE FOR THE USE OF THE PRESENT  
OWNERS OF THE PROPERTY, AND ALSO THOSE WHO  
PURCHASE, MORTGAGE OR GURANTEE TITLE THERETO  
WITHIN ONE (1) YEAR FROM DATE HERETO.

DATE: 9-1-1999

**PATHFINDER SURVEYING**  
FORMERLY KOLB LAND CONSULTING  
929 WILLIAMS STREET LAKE GENEVA, WI. 53147  
(414) 248-3697

JOHN P. KROTT, R.L.S. 2258

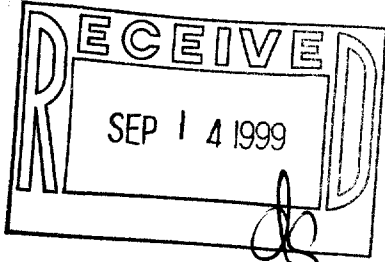

NOTE: THIS IS NOT A CERTIFIED COPY  
UNLESS SEAL IS IN RED.

JOB NUMBER #99194 1-17-IRF 0001

IFR-1  
117-1814